Hamilton County

Shared Services Summit

November 22, 2019

Planning + Development Services

Hamilton County Building Department Jurisdiction Map - 2019

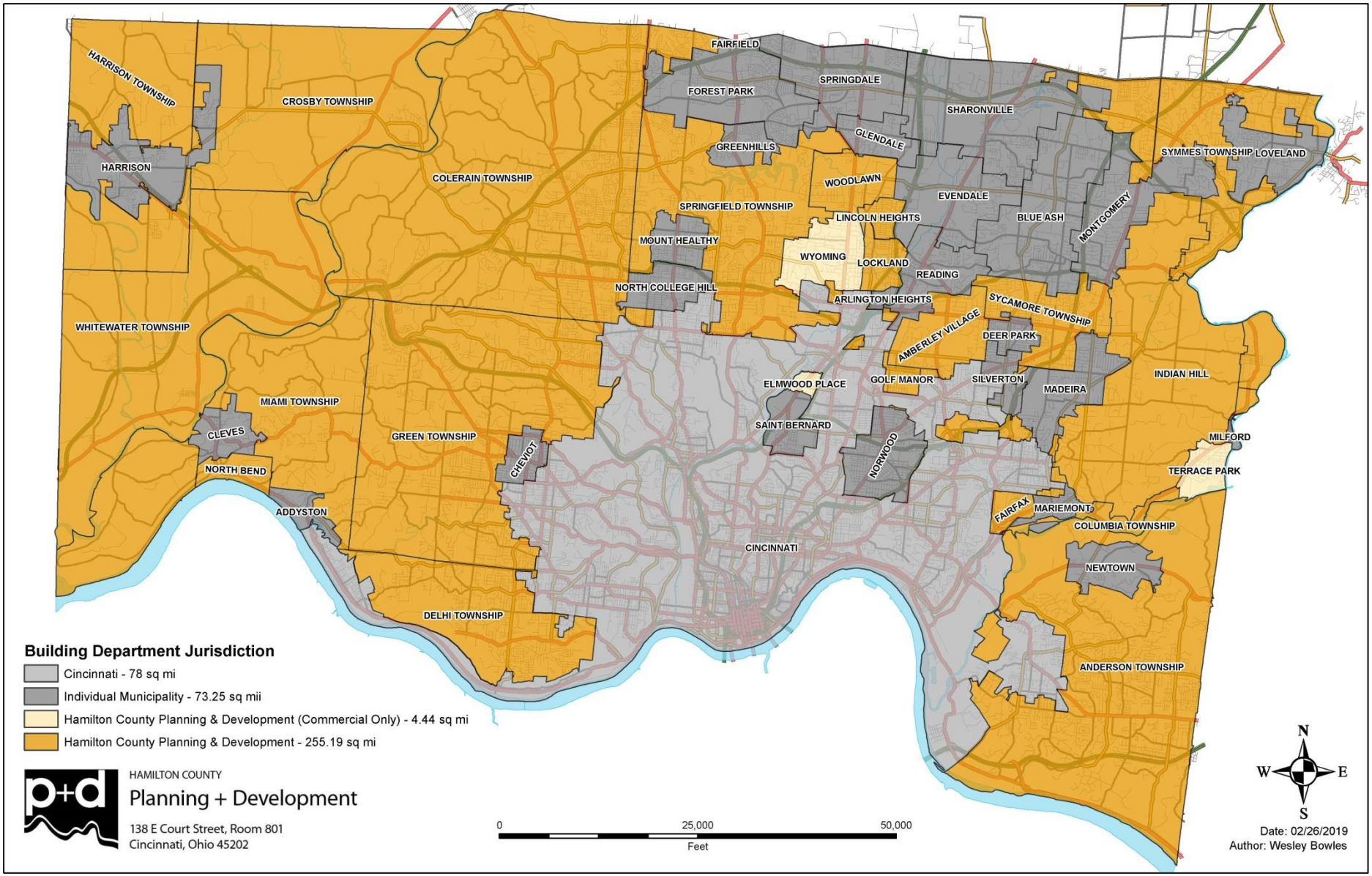

Hamilton County Building and Inspections Division

By the Numbers

a. Territory:
   i. 260 Square Miles
   ii. 11 Townships
   iii. 11 Contract Municipalities
b. Estimated 5,500+ Permits will be issued in 2019
c. Estimated 14,500+ Building Inspections will be completed in 2019
d. Over $400,000,000 of estimated valuation added annually (all jurisdictions)
e. Certified Department and Professional Staff: 18 FT and 1 PT
f. ISO Ratings: 2 Commercial, 3 Residential

Hamilton County Building and Inspections Division

Services at a Glance

a. Transparent Communication
   i. Available Staff
   ii. EZ-Trak
b. Customer Service Oriented
   i. Next Day Inspections/Same Day Results
   ii. Pre-Development/Submittal Meetings
   iii. Plans Examiner of the Day
c. Accela Automation (Edge) => Digital Permit Processing
d. Simple Process to Contract with Hamilton County

Contact Information

James Noyes

- James.Noyes@hamilton-co.org
- 513.946.4440

HAMILTON COUNTY
Planning + Development

Hamilton County Development Services Division

Hamilton County Rural Zoning Commission Jurisdiction

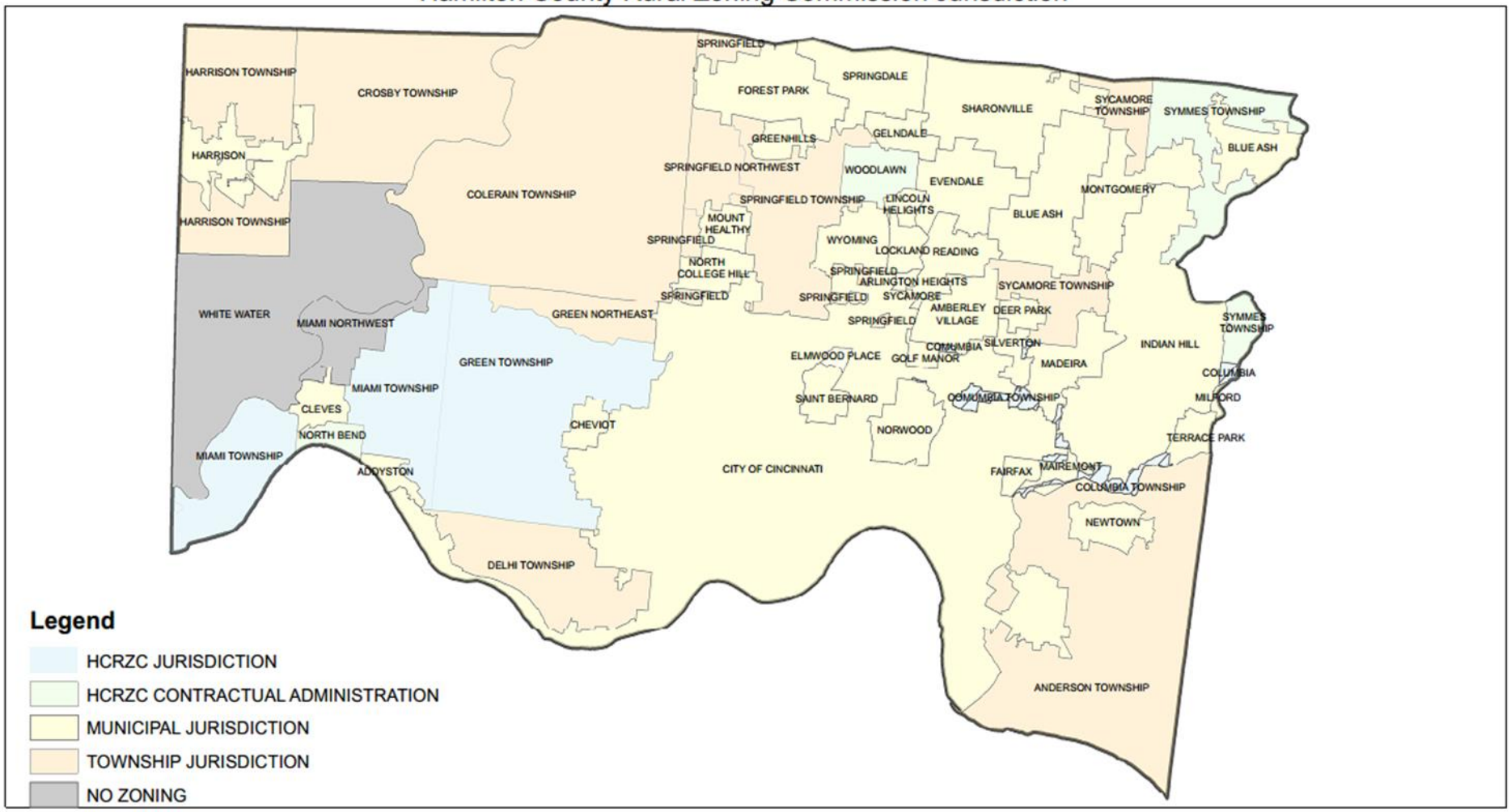

Hamilton County Community Planning Division

Planning Partnership

Hamilton County Community Planning Division

Planning Partnership

Hamilton County Community Planning Division

Mini Planning Grants

Contact Information

Bryan Snyder

- Bryan.Snyder@hamilton-co.org
- (513) 946-4464

Steve Johns

- Steve.Johns@hamilton-co.org
- (513) 946-4455

Hamilton County Stormwater + Infrastructure Division

Fire Hydrant Maintenance

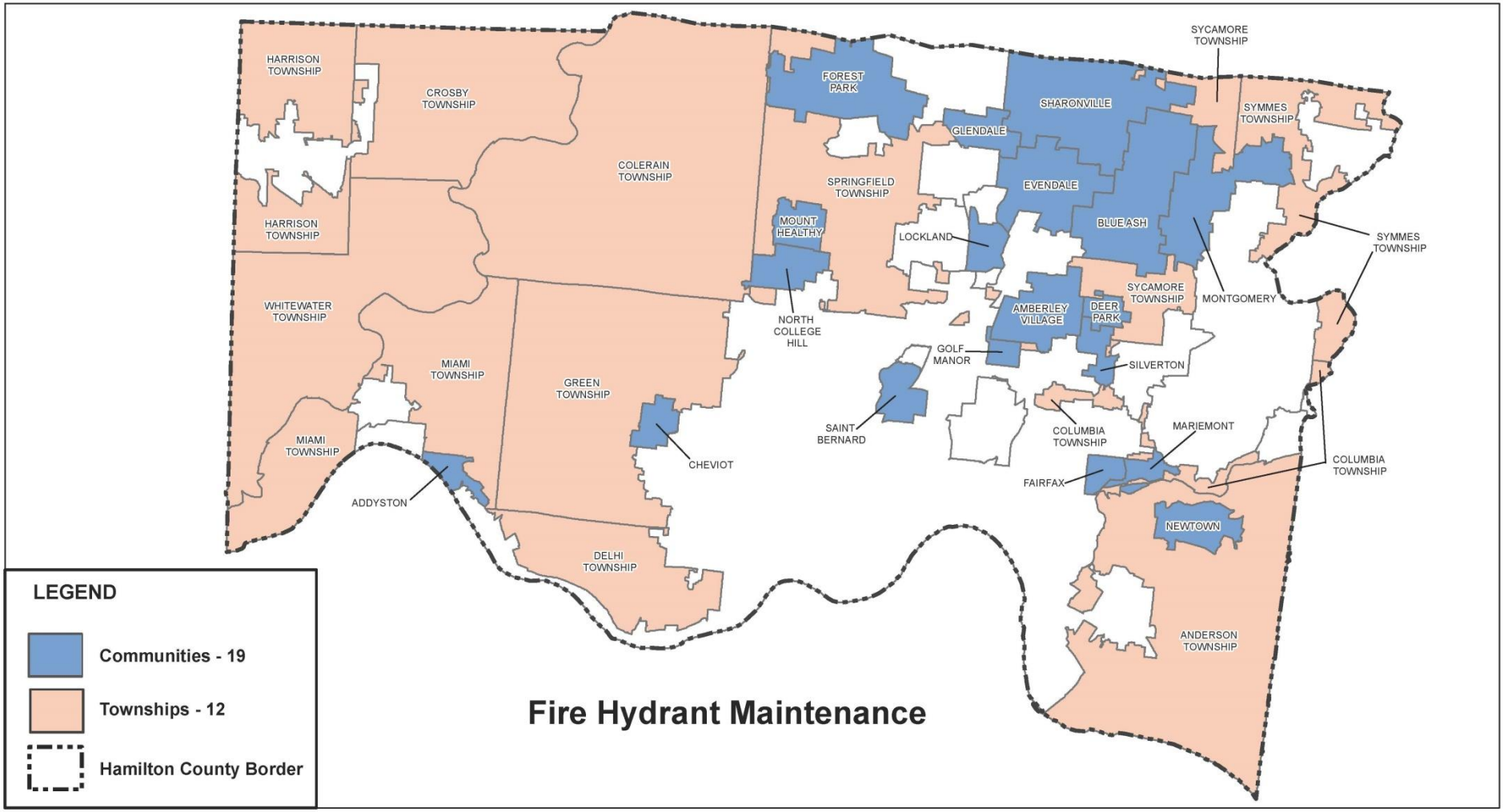

Hamilton County Stormwater + Infrastructure Division

Flood Damage Prevention Regulation and Participation in National Flood Insurance Program (NFIP)

Hamilton County Stormwater + Infrastructure Division

Hamilton County Storm Drainage Rules and regulation for Unincorporated Area

Contact Information

Mohammad M Islam P.E.

- Mohammad.Islam@hamilton-co.org
- (513) 946-4757